

# V30/BID106(P)/EE/201605

## Practical Examination

Time : 3 Hours

Max. Marks : 60

---

### Instructions for the students:

1. All questions are compulsory.
  2. Figures to the right indicate full marks.
  3. Assume suitable data if necessary.
  4. Refer to the drawing supplied on page 3 with the question paper.
- 

1. Accompanying drawing shows a layout of a living and dining area in a bungalow belonging to an upper class family.

The owners of the house invite you to design their living dining area to suit their lifestyle.

The family occupation is jewelers and the husband owns a popular showroom which he aspires to expand into a chain. His wif runs a play school in an outhouse adjoining the house. Both of them are well travelled and have a very fine aesthetic sense. They wants their house to be a symbol of representation of their status and lifestyle.

2. Below are the general requirements:
  - a) Seating for 6 to 8 people
  - b) Adequate storage for house magazines, newspapers, books, artifacts etc.
  - c) Space for TV and music system
  - d) Dining table seating minimum 6 persons
  - e) Sideboard for serving food
  - f) Water feature
  - g) Any other furniture/ accessory as understood to be fit.

3. Additional data:

- a) Clear room height (from bottom of slab to finished floor level) - 4.0 mts.
- b) Beam depth - 600mm uniform
- c) Door/Lintel height - 2400mm
- d) Window sill - 450mm

4. Drawings required:

- a) Concept sheet explaining the main ideas in the form of pictures, sketches and write ups. 10
- b) Rendered layout plan with furniture and flooring. Scale = 1:25. 20
- c) Sectional elevation (2 or more to explain your design). Scale = 1:25. 10
- d) False ceiling plan showing electrical fixtures. Scale = 1:25. 10
- e) Views 10

**Note :**

- 1) Mention the materials and finishes in the plan.
- 2) Concept sheet is compulsory and no layout will be accepted without the same.
- 3) Atleast one view should be of the main entrance.

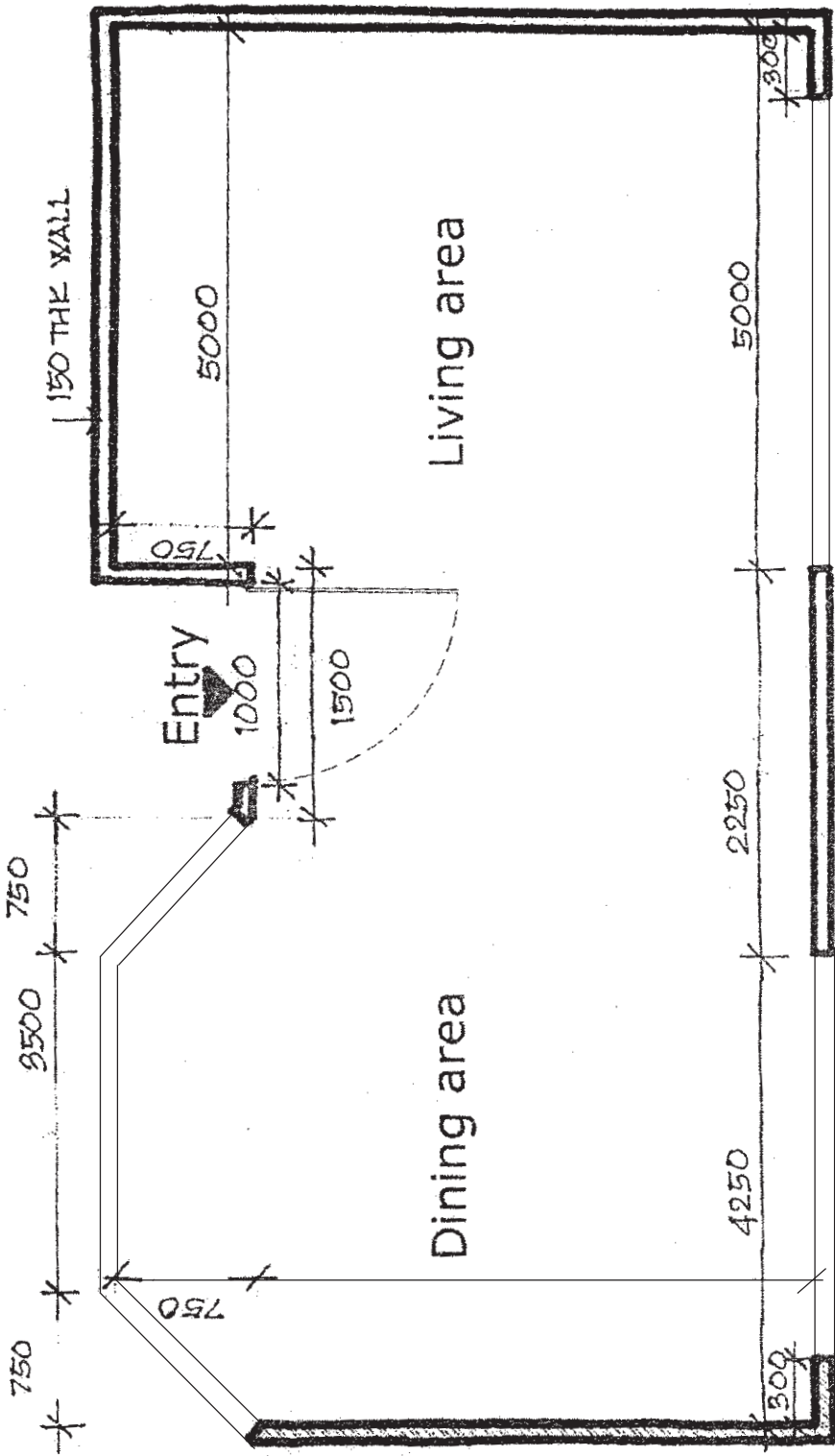

→ DO NOT SCALE THE DRG.  
 → ALL DIMENSIONS ARE IN MM.

# LAYOUT

