

# V30/BID203(P)/EE/201605

## Practical Examination

Time : 6 Hours

Max. Marks : 60

---

### Instructions for the students:

1. All questions are compulsory.
  2. Assume suitable data if necessary.
  3. Figures to the right indicate full marks.
  4. Refer the given drawing.
- 

As a creative designer you are invited to design a boutique for fashion designer Miss Shruti Malhotra. She is in this field for the past 08 years. Recently she has purchased a new premises at Bandra west, in residential building. Interesting part of this space is at entrance it has courtyard area which is open/ semi open to sky.

### Requirements:-

- Reception 1 No.
- Waiting 6 Nos.
- Design staff 2 Nos.
- Designers cabin 1 No.
- Display area
- Display for accessories
- Changing rooms 2 Nos.
- Alteration area
- Pantry (small)
- Toilet area for HIS and HER

### Drawing requirements:

Furniture layout with flooring specifications	25
Two sectional elevations	15
False ceiling and electrical layout	10
Sketch view of any interesting area designed	10

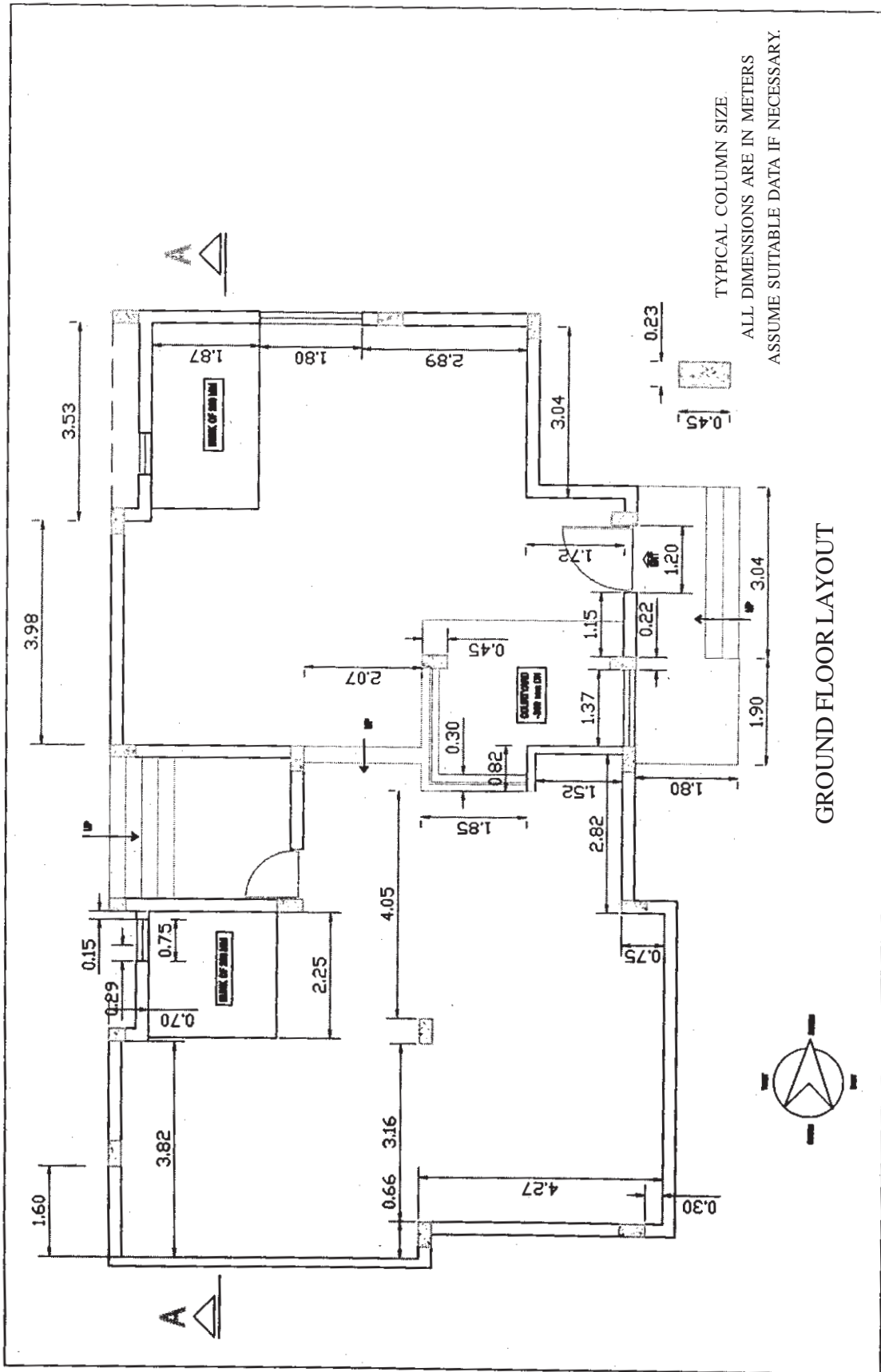

GROUND FLOOR LAYOUT

