

V30/BID206(P)/EE/201605

Time : 6 Hours

Max. Marks : 60

1. Convert the AutoCAD drawing in 3D file having all door and windows.
2. Design any one of the rooms along with all basic materials and give a view of the same.

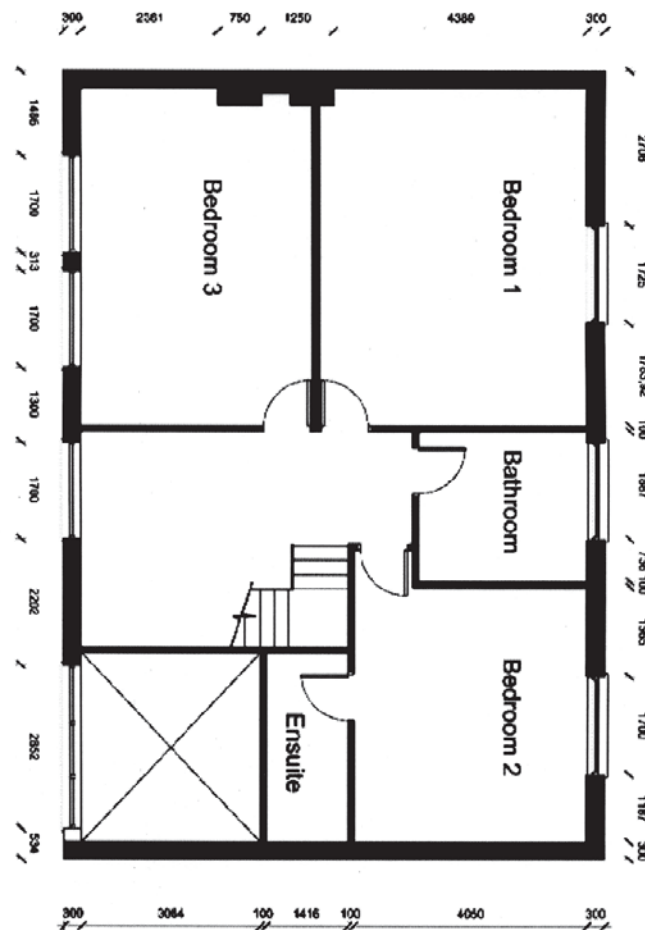

Note:

1. Assume the additional suitable data if necessary.
2. All dimensions are in mm; wall thickness - 230mm.
3. Do not scale the drawing; follow the dimensions mentioned.
4. Draft the given plan with standard title block and other details for better presentation.

